VISIT…

LANZAROTE Caliente.COM

I Want It All

Words & Music by
Queen

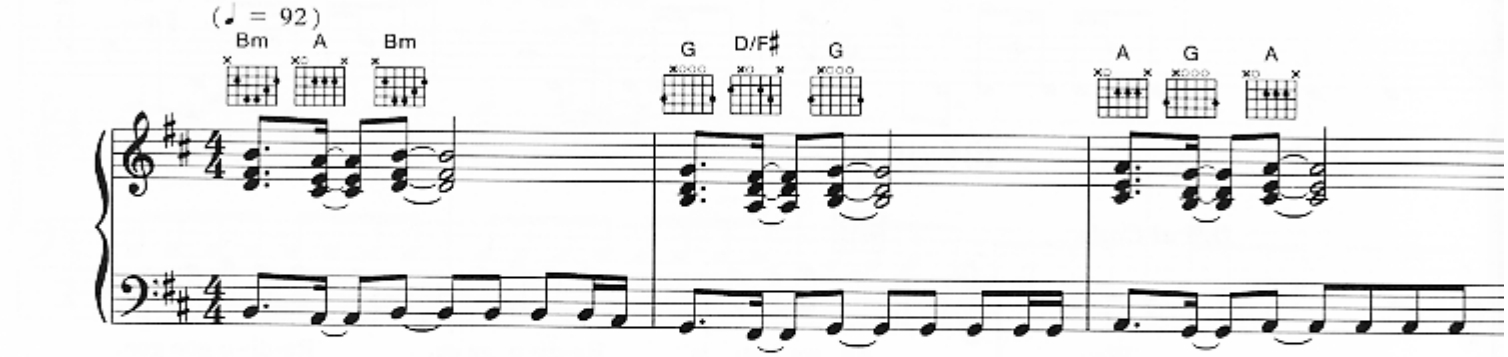

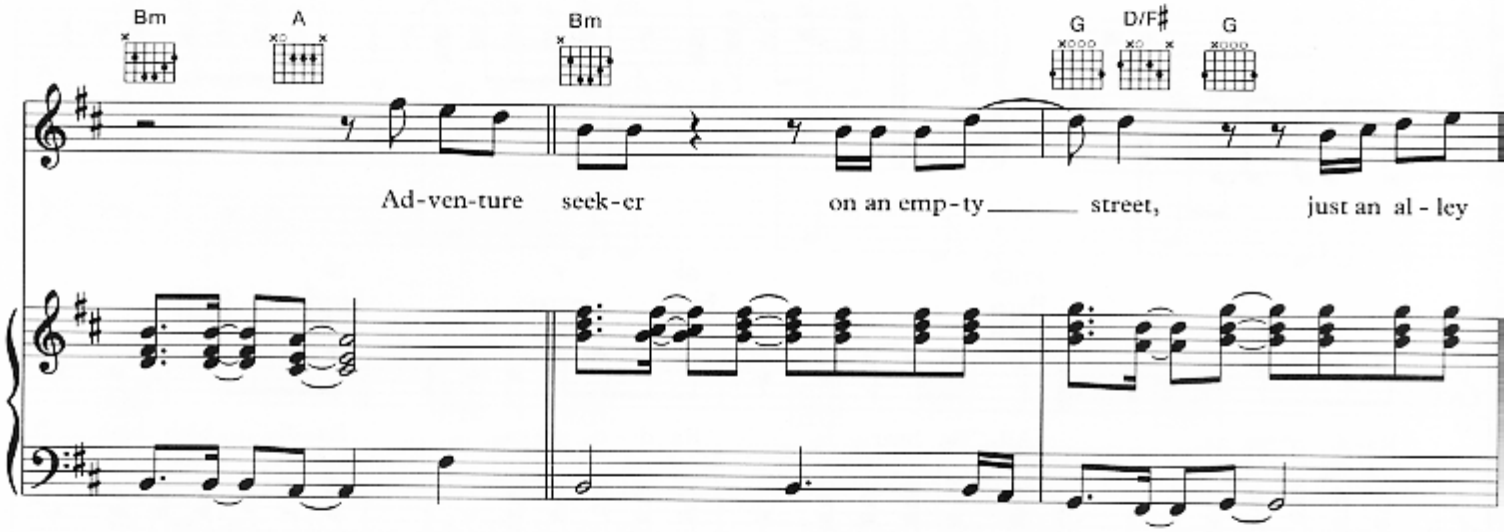

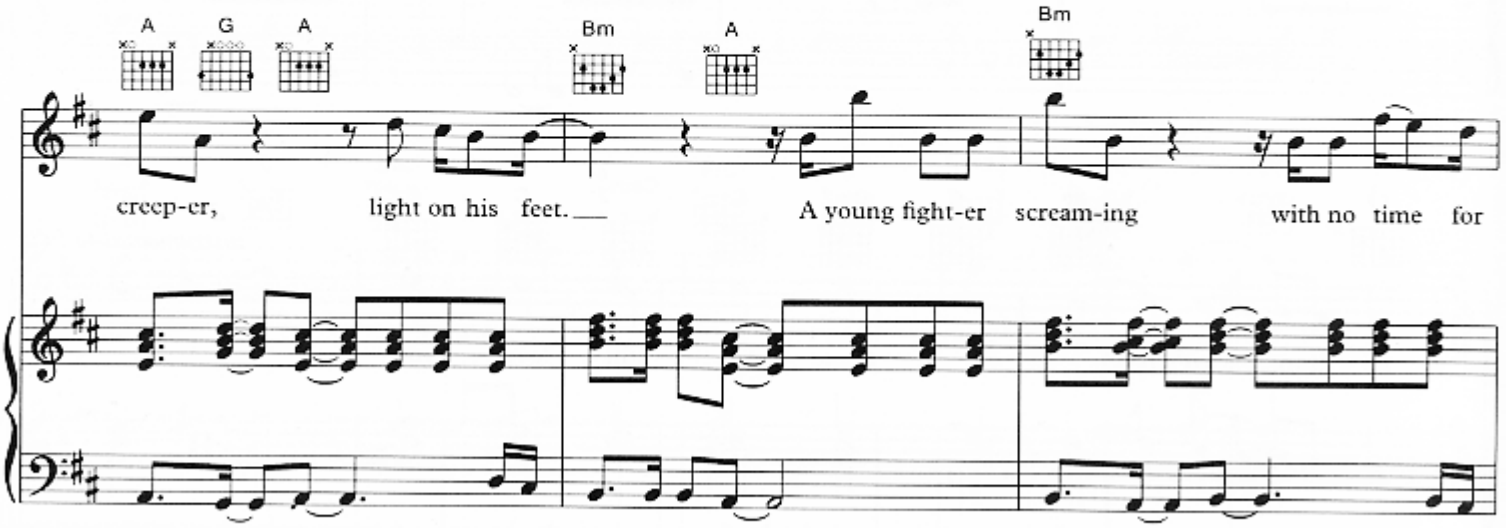

© 1989 Queen Music Ltd., London WC2H 0EA

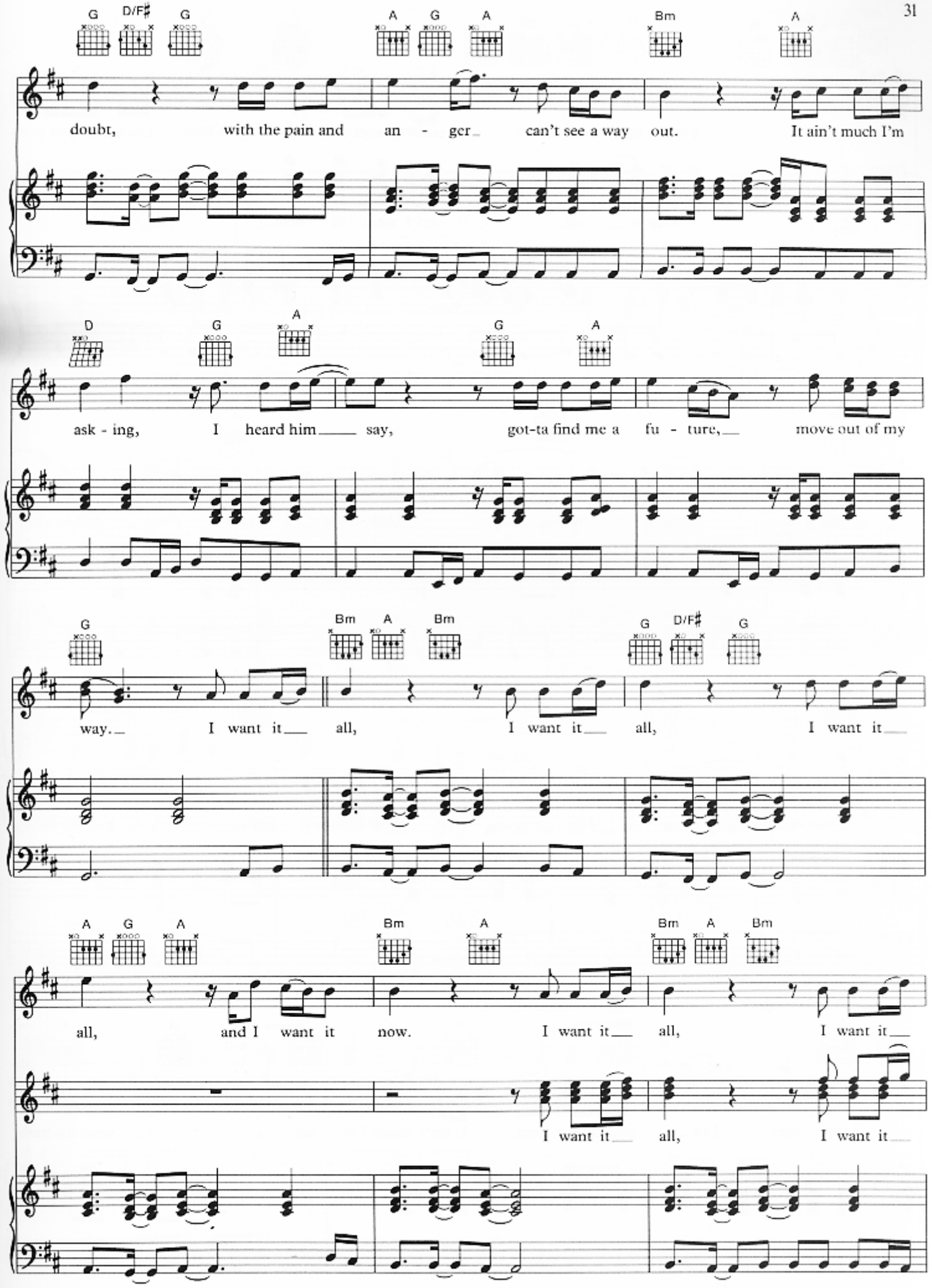
G D/F♯ G A G A Bm A
doubt, with the pain and an - ger can't see a way out. It ain't much I'm
D G A G A
ask - ing, I heard him say, got-ta find me a fu - ture, move out of my
G Bm A Bm G D/F♯ G
way. I want it all, I want it all, I want it
A G A Bm A Bm A Bm
all, and I want it now. I want it all, I want it
I want it all, I want it

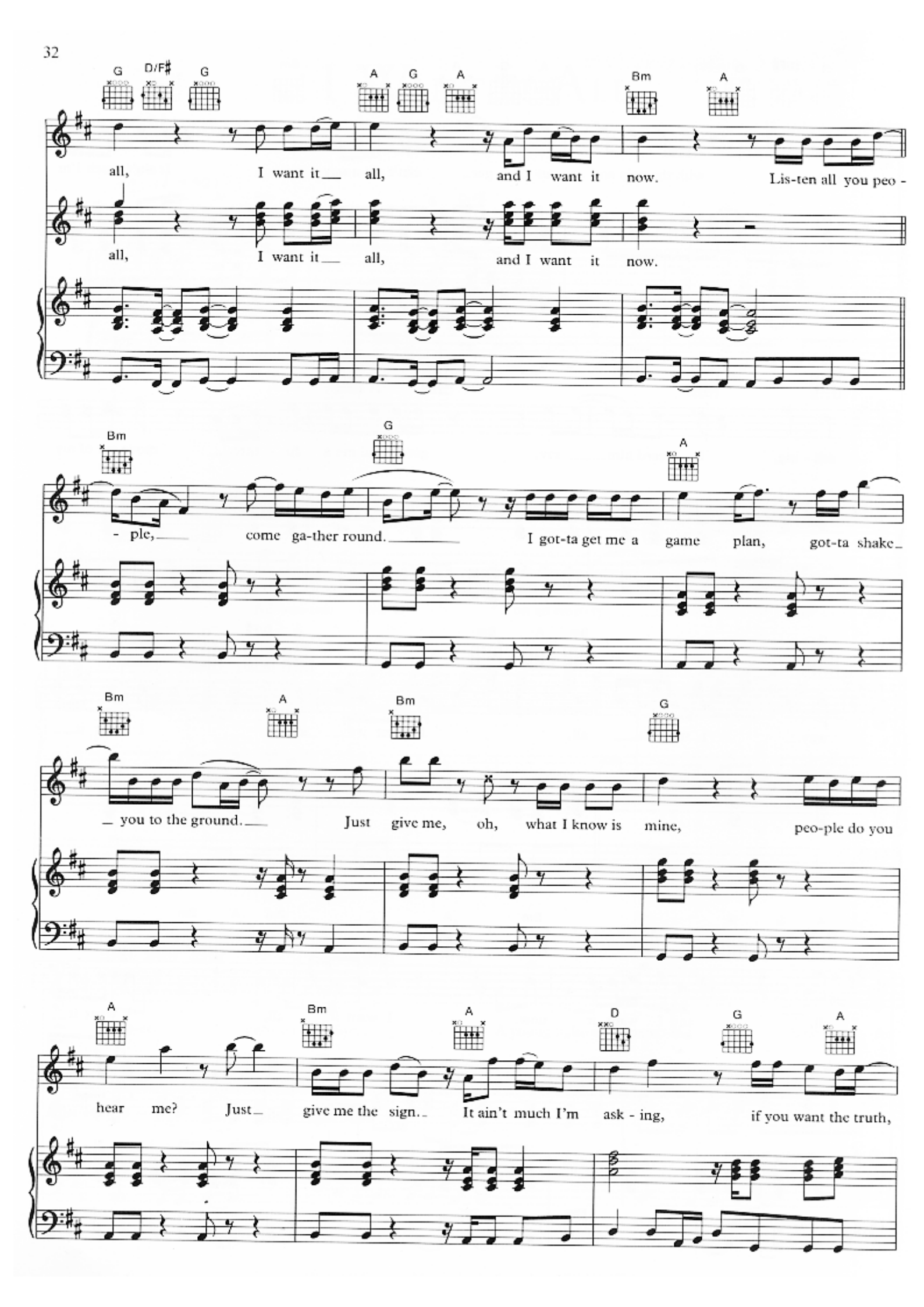
G D/F♯ G A G A Bm A
all, I want it all, and I want it now. Lis-ten all you peo -
all, I want it all, and I want it now.
Bm G A
- ple, come ga-ther round. I got-ta get me a game plan, got-ta shake
Bm A Bm G
you to the ground. Just give me, oh, what I know is mine, peo-ple do you
A Bm A D G A
hear me? Just give me the sign. It ain't much I'm ask - ing, if you want the truth,

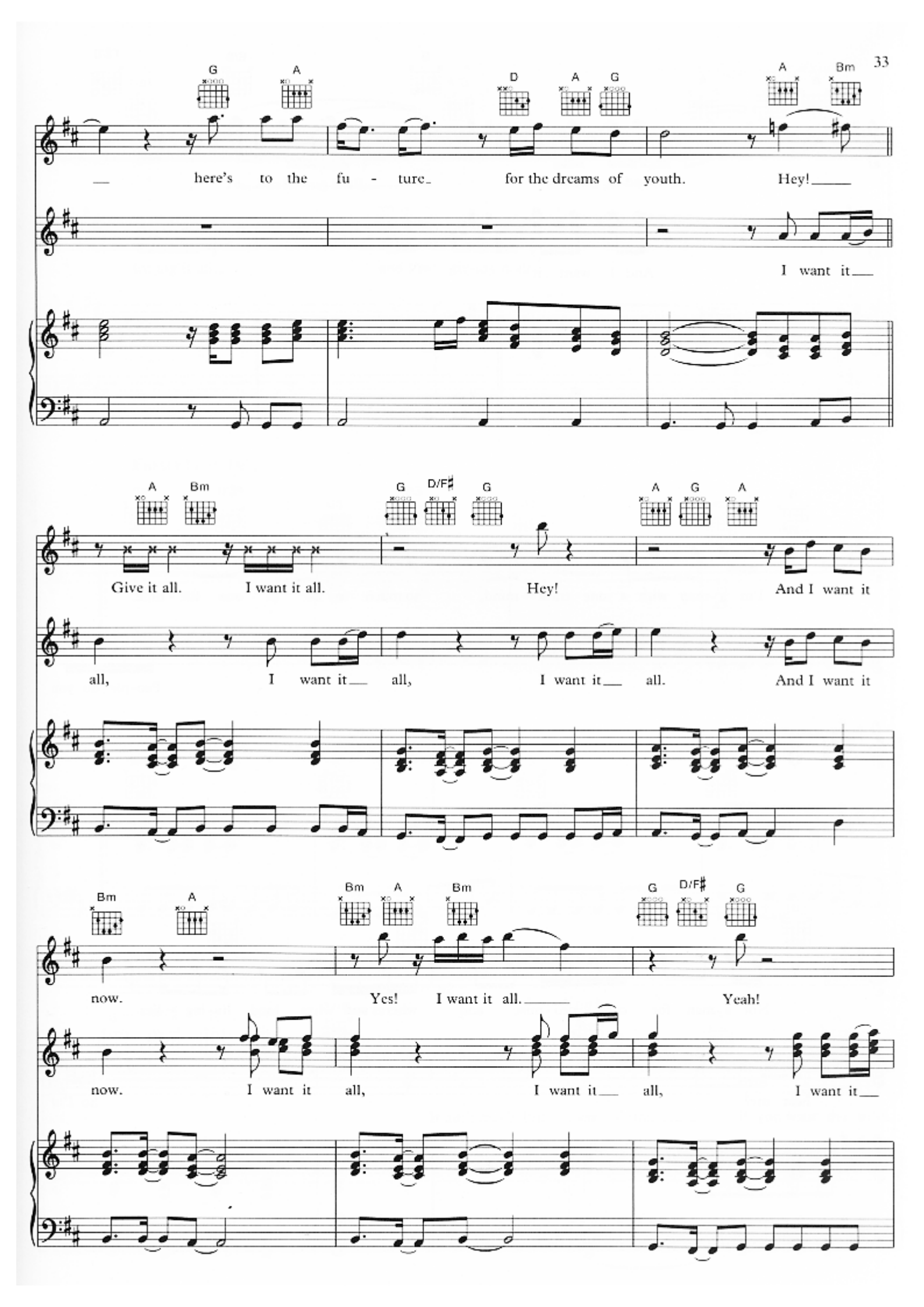
G A D A G A Bm
here's to the fu - ture for the dreams of youth. Hey!
I want it
A Bm G D/F♯ G A G A
Give it all. I want it all. Hey! And I want it
all, I want it all, I want it all. And I want it
Bm A Bm A Bm G D/F♯ G
now. Yes! I want it all. Yeah!
now. I want it all, I want it all, I want it

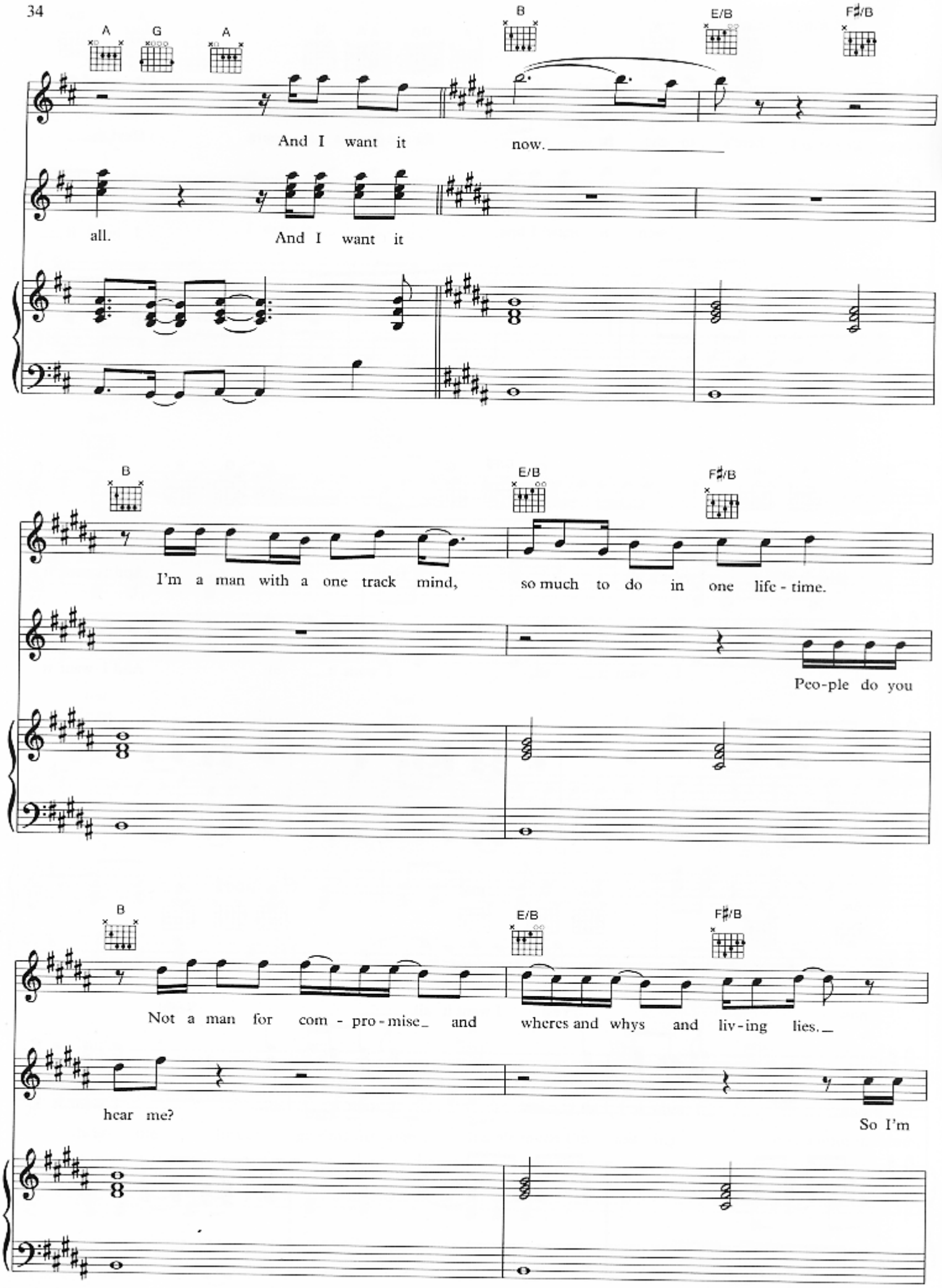
A
G
A
B
E/B
F♯/B
And I want it now.
all. And I want it
B
E/B
F♯/B
I'm a man with a one track mind, so much to do in one life - time.
Peo-ple do you
B
E/B
F♯/B
Not a man for com - pro - mise and wheres and whys and liv - ing lies.
hear me?
So I'm

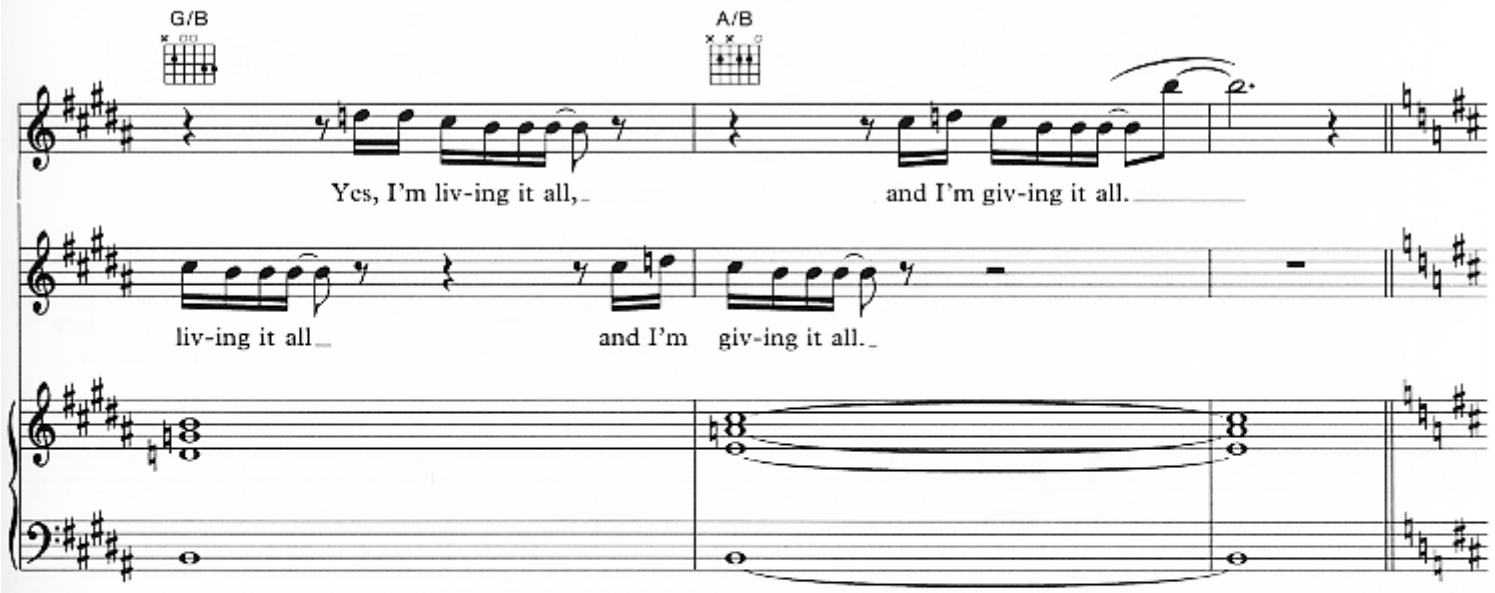
G/B
A/B
Yes, I'm liv-ing it all,
and I'm giv-ing it all.
liv-ing it all
and I'm giv-ing it all.

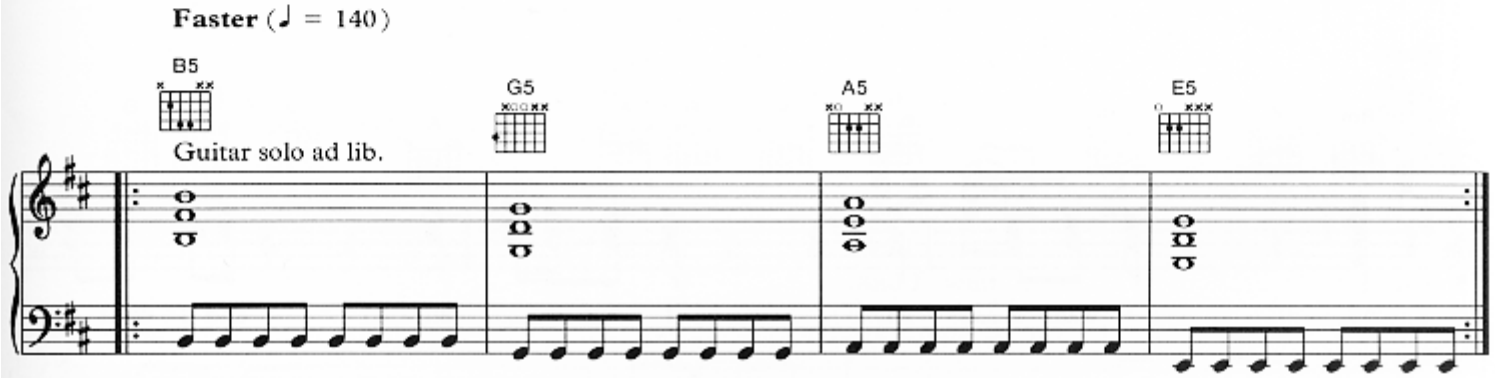
Faster (♩ = 140)
B5
G5
A5
E5
Guitar solo ad lib.

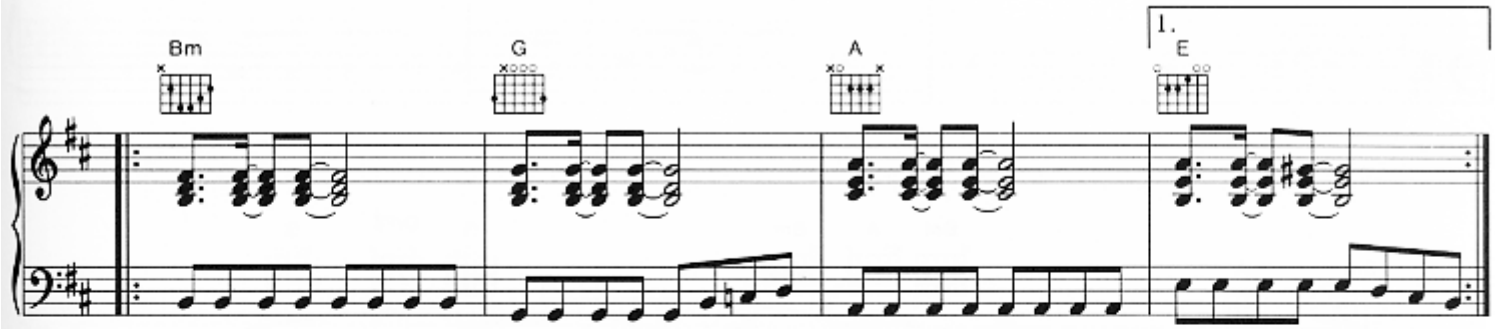
Bm
G
A
1.
E

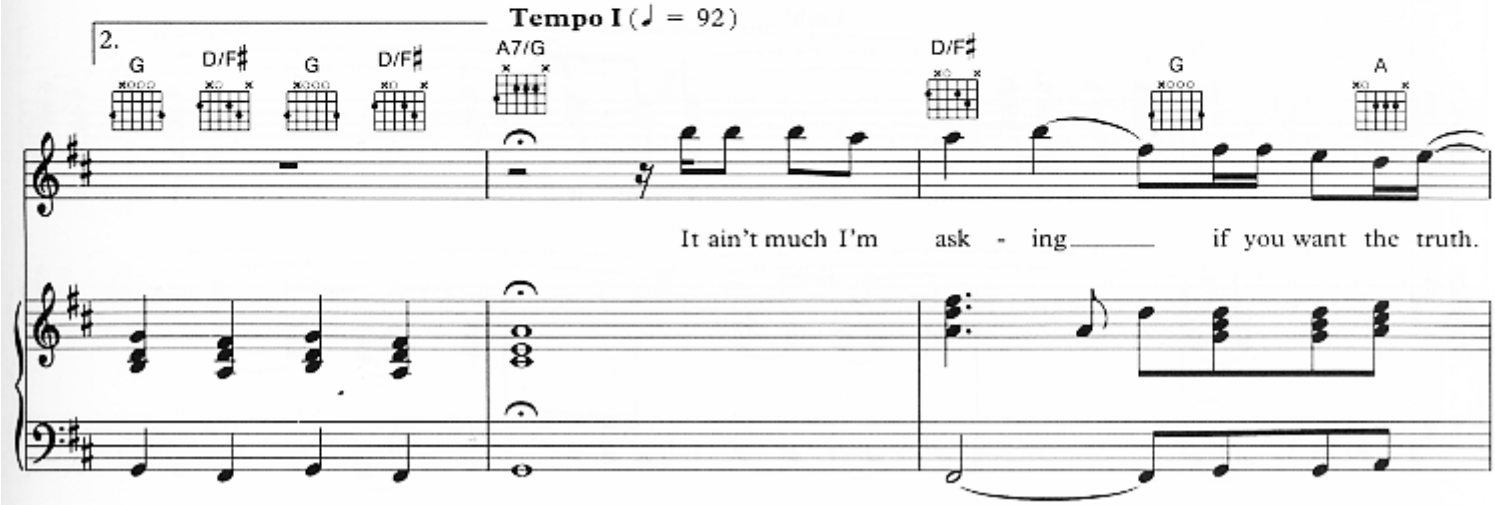
Tempo I (♩ = 92)
2.
G
D/F♯
G
D/F♯
A7/G
D/F♯
G
A
It ain't much I'm ask - ing if you want the truth.

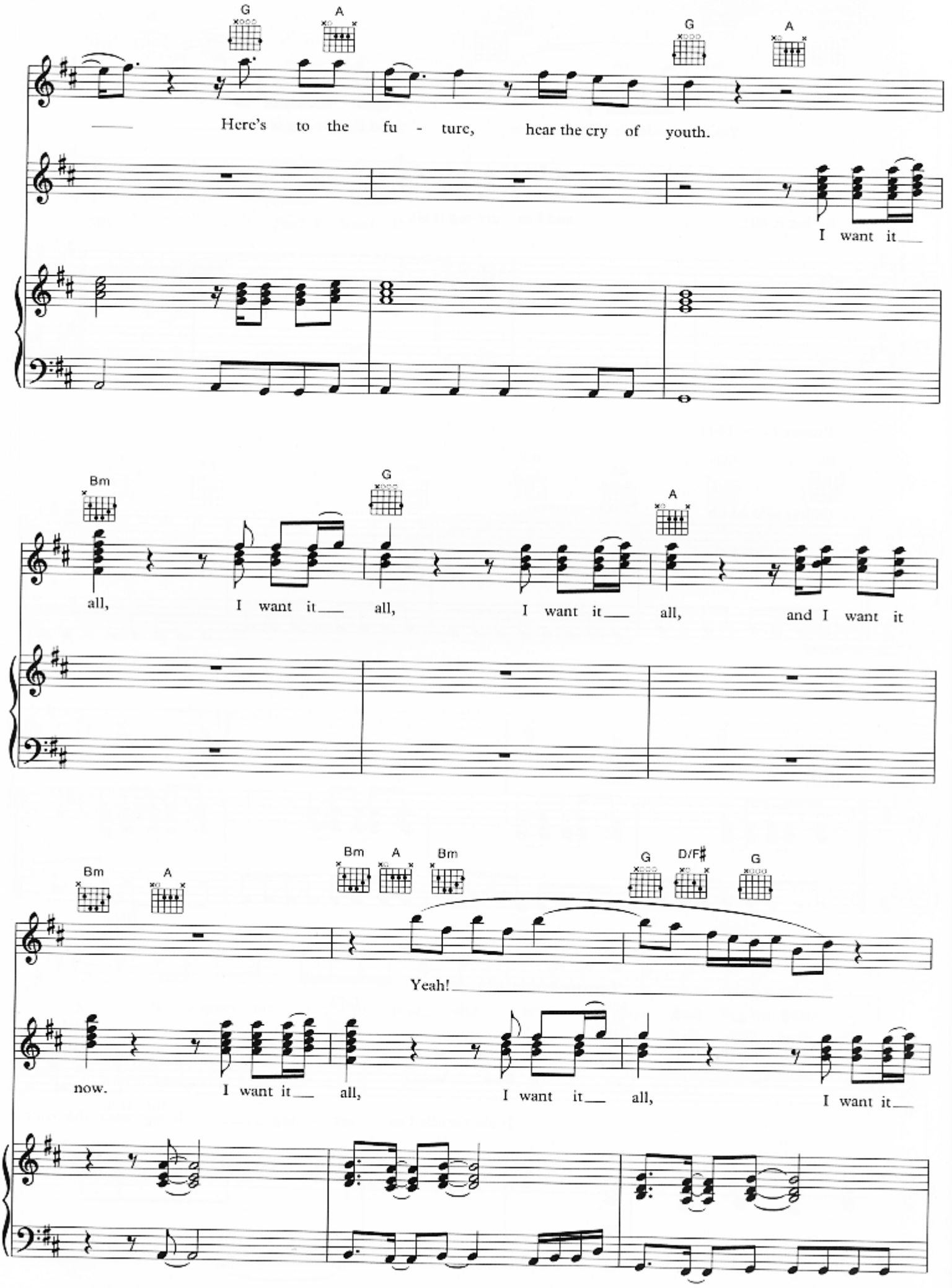
G
A
G
A
Here's to the fu - ture, hear the cry of youth.
I want it
Bm
G
A
all, I want it all, I want it all, and I want it
Bm
A
Bm
A
Bm
G
D/F♯
G
Yeah!
now. I want it all, I want it all, I want it

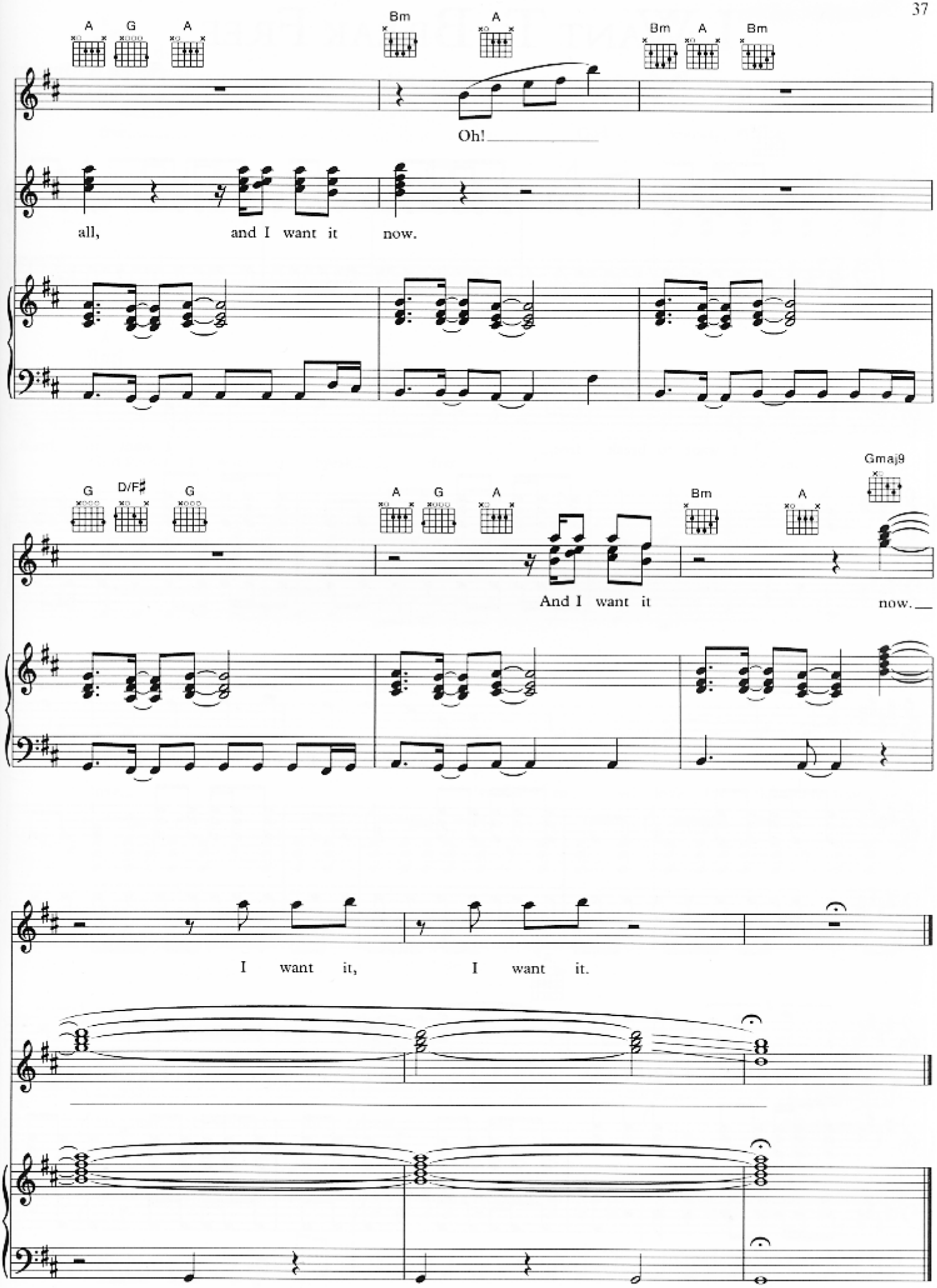
A G A
Bm A
Bm A Bm
Oh!
all, and I want it now.
G D/F♯ G
A G A
Bm A
Gmaj9
And I want it now.
I want it, I want it.